Alto Recorder

Olhos Negros

Rússia

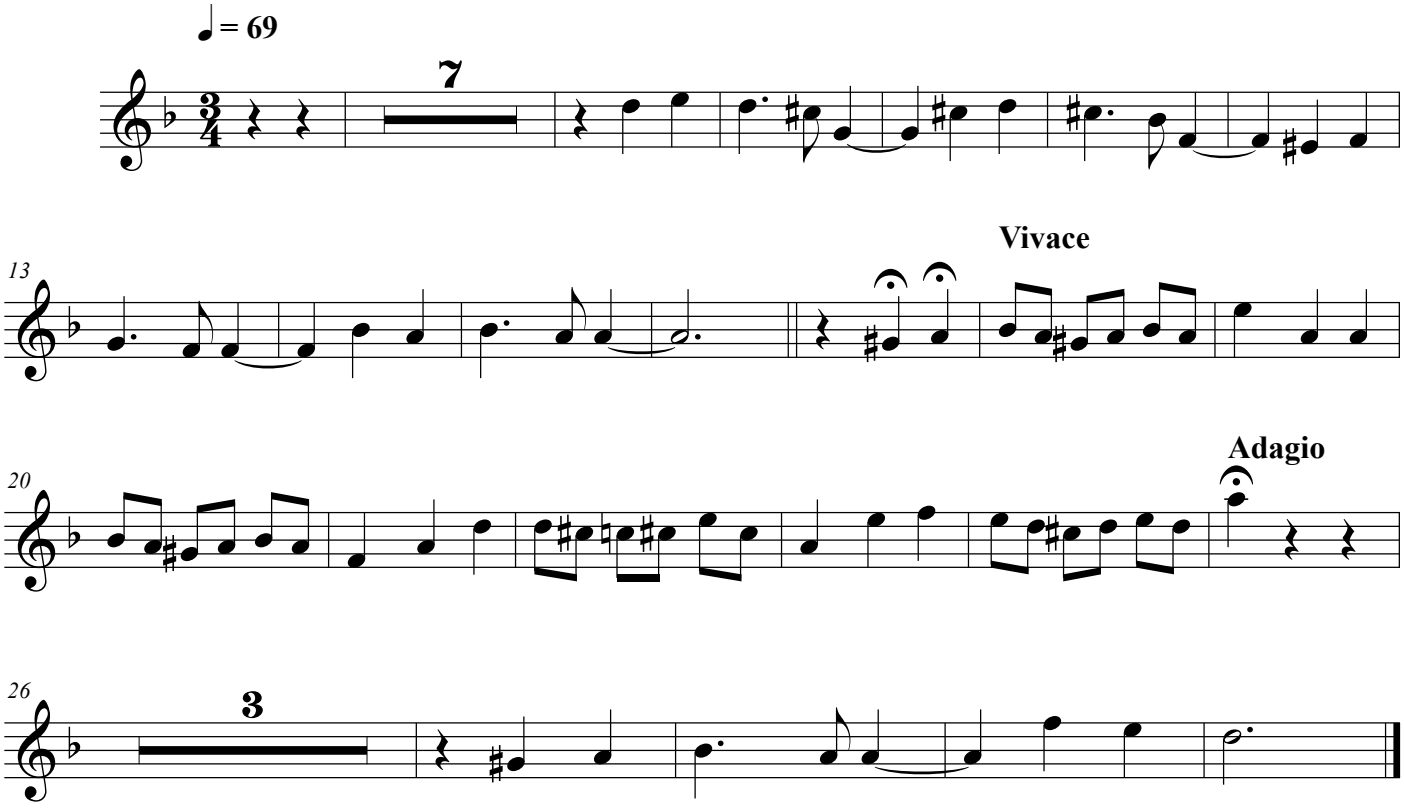

©